



ESTEY HALL 1873-74

Estey Hall is listed in the National Historic Register as a historical structure. Estey is named in honor of Jacob Estey, the benefactor. The building served as a dormitory for women students of advanced classification. Construction was started in the fall of 1872 and completed in May of 1874. Bricks for this construction were made on the grounds by the students.



TUPPER MEMORIAL GARDENS 1966

The Tupper Memorial Gardens was constructed in 1966, contains a Bell Tower, and the Crypt containing the remains of Henry Martin Tupper, the founder of Shaw.

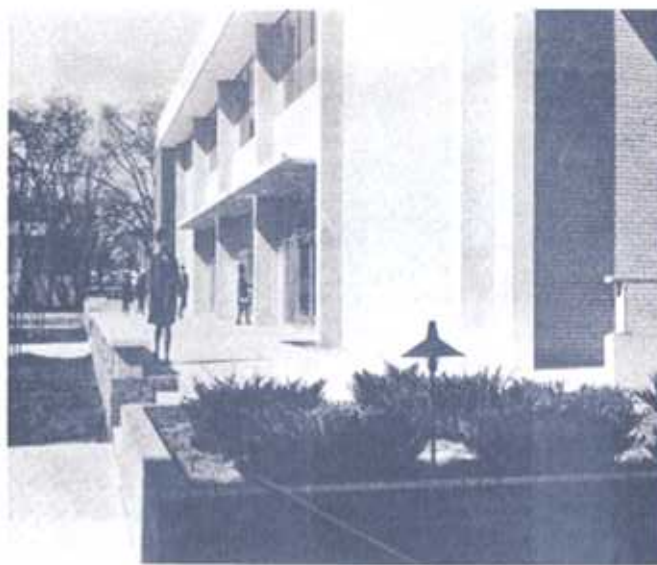

Willie E. Gary Student Center

(42,600 gross sq. ft.)

The Willie E. Gray Student Center was erected in 1967, houses the University Dining Hall, Snack Bar, Student Activities Office, University Ballroom, Bookstore, Post Office, Placement Center and Counseling Center, Recreation Area (Bear's Den), office of the Vice President for Student Affairs. Major renovations were done in 1999 and 2004.



Archives & Special Collections/Records Management Program

Shaw University Archives & Special Collections/
Records Management Program
118 E. South Street
Raleigh, N C 27601

Phone: 919-546-8202
Fax: 919-831-1161
Email: archives@shawu.edu
<http://www.shawuniversity.edu/archive/index.html>

Archives & Special Collections/Records Management Program



Leonard Medical Building

(14,514 gross sq. ft.)

The Leonard Building was formerly called the Leonard Medical Building. It was built in 1871. After the Medical School was closed in 1918, renovated in 1942 and serves as a classroom building and headquarters for the General Baptist State Convention. The building was renovated again in 2000 and serves as a classroom and faculty office complex.



**Dr. Henry Martin Tupper ,
Founder 1865**

Tel: 919-546-8202



MESERVE HALL 1896



THOMAS BOYD 1948

(9,618 gross sq. ft.)



SHAW HALL

SHAW HALL

Shaw Hall, erected in 1871, the first building on the campus named in honor of Elijah Shaw, contained a dormitory for women and men students.

Was first called the University Church and erected in 1948. The structure was made possible through the generous contributions of northern and southern church groups of both races. The church was rebuilt in 1955 and cost over \$300,000 with a seating capacity of approximately 550. Today the chapel houses the offices of the Dean of the Chapel and seminar rooms.



SPAULDING GYM 1948

(21,930 gross sq. ft.)



TUPPER HALL 1906

(21,936 gross sq. ft.)

Tupper Memorial Building, named in honor of the founder, Dr. Henry Martin Tupper, was erected in 1906 and used as an industrial building and later as a gymnasium; converted into a men's dormitory in 1946. It is presently used for general classrooms and houses the Business and Public Administration Department. The ground floor houses the offices for the Plant Operations and Maintenance.



JACOB ESTEY
For whom Estey Hall is named.

Archives & Special Collections/
Records Management Program

Shaw University Archives & Special Collections/
Records Management Program

118 E. South Street

Phone: 919-546-8202

Fax: 919-831-1161

Email: archives@shawu.edu

C.C. Spaulding gym was erected in 1947 and completed 1948. Named in honor of C. C. Spaulding of Durham, North Carolina.